Michigan Technological University

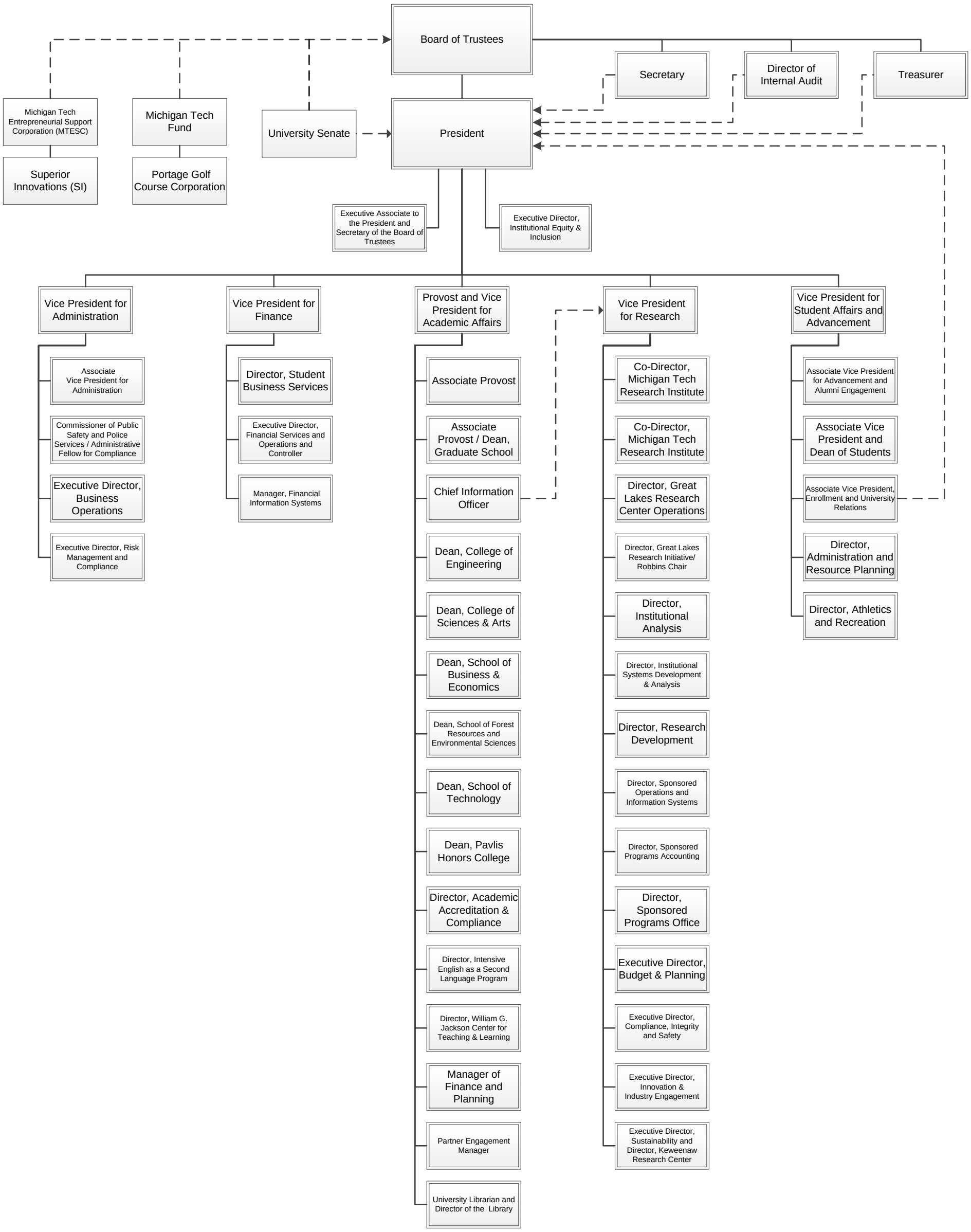

As of 2/28/2017